

At the End of the Road

Lyric by
BALLARD MACDONALD
Music by
JAMES F. HANLEY

SHAPIRO, BERNSTEIN & Co. Inc.
MUSIC PUBLISHERS
REG. PAT. OFF. U.S.A. NEW YORK

Made in U.S.A.

SPARREN

Try this over on your Piano

Whistle in Chorus
as marked

Nightingale

WALTZ SONG
(With Whistling Effect)

By JAMES BROCKMAN

CHORUS (With whistling effect)

Sing, night-in-gale, a - gain, I love, I
love to hear your sweet song, Fly o-ver hill and plain,
And bring, please bring my sweet-heart a - long, Sing,
night-in-gale a - gain Don't say, don't say I'll have to wait

Copyright MCMXXIV by Skidmore Music Co. Inc. 218 West 47th Street, New York
SELLING AGENTS - Shapiro, Bernstein & Co. Inc. Cor. Broadway & 47th Street, New York
Propiedad Asegurada Para La Republica Mexicana MCMXXIV Todos Los Derechos Reservados
Derechos De Reproduccion Reservados En Cuba y Sud y Central America

International Copyright Secured

ALL RIGHTS RESERVED
Including Public Performance For Profit

Made in U. S. A.

Complete Copies may be had where you bought this

At The End Of The Road

3

Lyric by
BALLARD MACDONALD

Ukelele in D
With Piano Tune Thus

Music by
JAMES F. HANLEY

VOICE

I'm just as wea-ry, as wea-ry can be, Lit-tle old Main Street, you'd
Sha-dows are ri-sing and through mem-ry's haze, Oh! what a pic-ture ap-
look good to me, I did-nt know when I told you good-bye, pears to my gaze, Cool sha-dy lanes where the sum-mer breeze blows,
How I would miss you, I'm just learn-ing why:
Bid-ding me come to its heart and re- pose:

Copyright MCMXXIV by Shapiro, Bernstein & Co. Inc. Cor. Broadway & 47th Street, New York
Propiedad Asegurada Para La Republica Mexicana MCMXXIV Todos Los Derechos Reservados
Derechos De Reproduccion Reservados En Cuba y Sud y Central America

International Copyright Secured

ALL RIGHTS RESERVED
Including Public Performance For Profit

Made in U. S. A.

4 CHORUS

At the end of the road, The long dust - y road, There's

P-f

peace, there's con - tent - ment and rest, And a cot - tage of white, If

mem - o - ry serves me right, With a wel - come from those I love

best, I'm go - ing back to In - di -

an - - a, And I nev - er - more will

room, From the end of the road, The

long dust - y road, That leads to Home Sweet

Home. At the Home.

TRY THESE OVER

YOUR MUSIC DEALER

CARRIES THESE SONG HITS
For YOUR PIANO, PHONOGRAPH
or YOUR PLAYER PIANO

SHINE

A Sweeping Dance Hit from Coast to Coast.

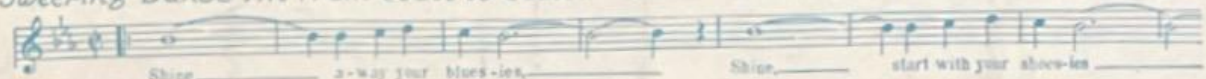

Copyright MCMXXIV by Shapiro, Bernstein & Co. Inc.

WHY DID I KISS THAT GIRL?

That comedy Song Success

Copyright MCMXXIV by Shapiro, Bernstein & Co. Inc.

NIGHTINGALE

The Waltz Hit of the Year (with whistling effect)

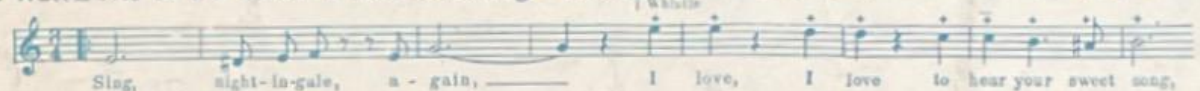

Copyright MCMXXIV by Skidmore Music Co. Inc.

I NEED SOME PETTIN'

A new Dance Rhythm with a great Lyric

Copyright MCMXXIV by Shapiro, Bernstein & Co. Inc.

IF YOU DON'T WANT ME STOP DOGGIN' ME 'ROUND

A "Blues" de Luxe

Copyright MCMXXIV by Skidmore Music Co. Inc.

RED NOSE PETE

A Clever Comic Concoction

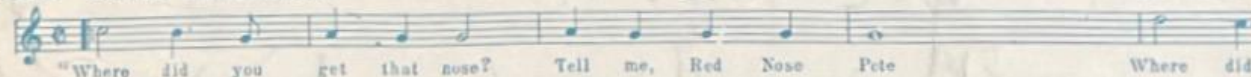

Copyright MCMXXIV by Skidmore Music Co. Inc.

ARCHIBALD

A Leap Year Idea - 1924 Model

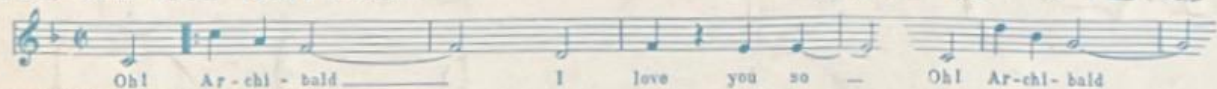

Copyright MCMXXIV by Shapiro, Bernstein & Co. Inc.

REMEMBER THE WALTZ

One of the most beautiful in Years

Copyright MCMXXIII assigned to Shapiro, Bernstein & Co. Inc.

THE GEM

Americas Standard
Dance Folio
for Piano Solo only
1925
JUST PUBLISHED
Price 50¢ Postpaid

New European Novelties

The Clock is Playing!

Song and Piano Solo in One Copy