

COQUETTE

by IRVING BERLIN

MARY PICKFORD
as she appears in
"COQUETTE"

A UNITED ARTISTS PICTURE
SAM TAYLOR PRODUCTION

Harney

Irving Berlin, Inc.
MUSIC PUBLISHERS
1607 Broadway New York

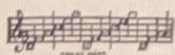

MADE IN
USA

Coquette

Tune Ukulele
or Banjulele Banjo
A D F# B
Put Capo on 1st fret

By
IRVING BERLIN

Moderato

The piano continuation continues the melody from the introduction. It includes a section marked 'Vamp' with a repeat sign, where the music is played softly (p) and then more softly (pp). The right hand has a melodic line with some grace notes, and the left hand has a simple accompaniment.

VOICE

Ukulele Arr. by MAY SINGHI BREEN

I know how true you can be
I'll keep you close to my heart

Just a but - ter - fly,
Now that I can see,
So they say but I
You be - long to me

know just how much you love me
noth - ing can keep us a - part

CHORUS

The oth - ers you've met _____ may call you Co -

p-f

quette but I'll al - ways call you "sweet - heart" _____

_____ They think of Co - quette _____ as some - thing to

pet But I think of you as "sweet - heart" _____ They

say you're a dev - il with won - der - ful charms, But

I held an an - gel that night in my arms, So

try and for - get the name of Co - quette and on - ly re-

mem - ber "sweet-heart" The "sweet-heart"

HIS LATEST

IRVING BERLIN'S

HOW ABOUT ME?

CHORUS

It's o-ver all o-ver, and soon some-bod-y else will

make a fuss a-bout you but how a-bout me?

It's o-ver all o-ver, and soon some-bod-y else will

Copyright 1928 by IRVING BERLIN, Inc., 1607 B'way, New York
International Copyright Secured MADE IN U.S.A. All Rights Reserved

COPIES ON SALE WHEREVER MUSIC IS SOLD
This Number can also be had for your Phonograph and Player Piano