

# A Smile Will Go A Long Long Way

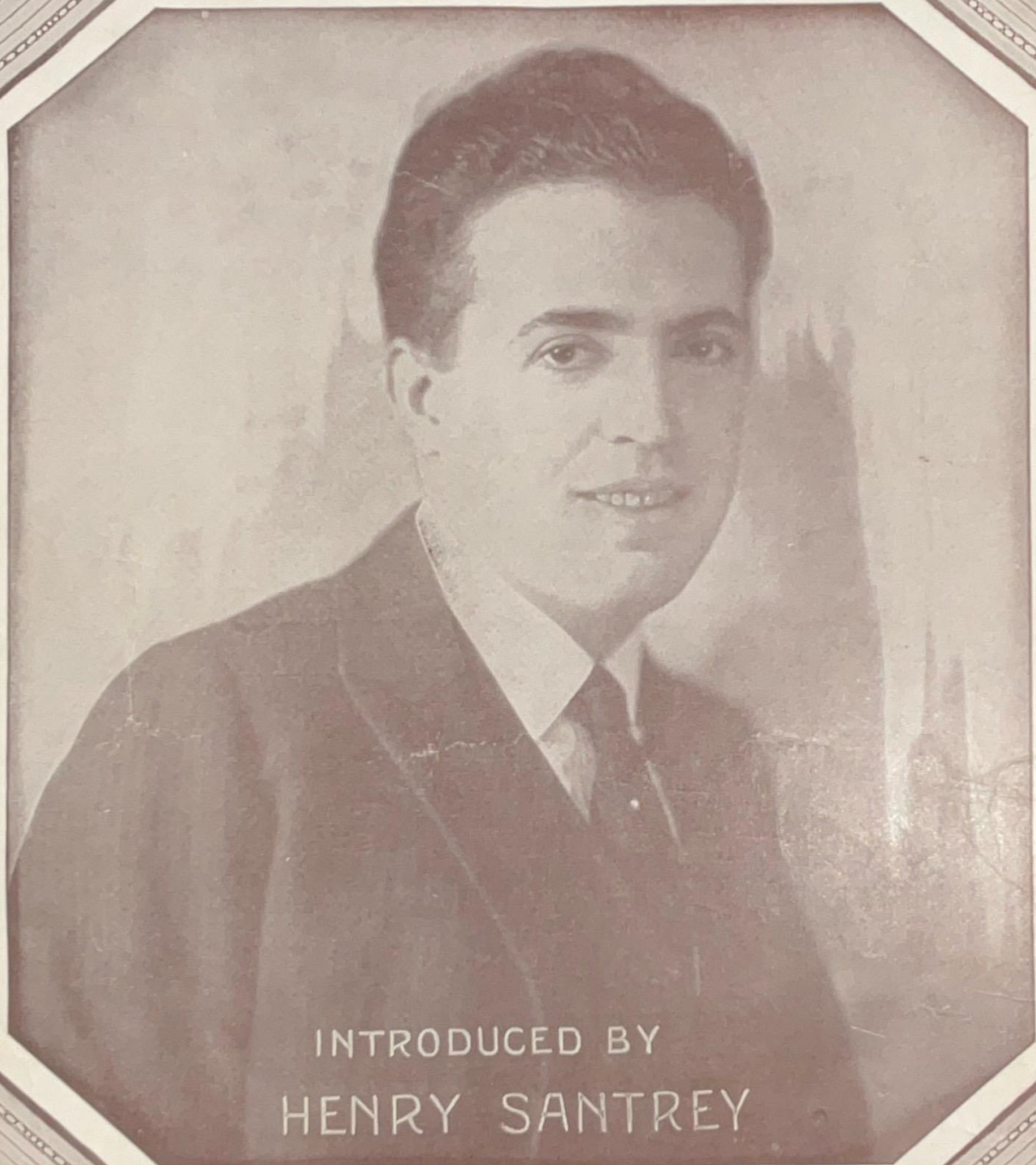

INTRODUCED BY  
HENRY SANTREY

By **BENNY DAVIS**  
and **HARRY AKST**

Waterson  Berlin & Snyder Co.  
STRAND  
THEATRE  
BUILDING  
NEW YORK  
Trade Mark Registered

MADE  
IN  
U.S.A.

TRY THIS ON YOUR PIANO

MAYBE {SHE'LL WRITE ME  
{SHE'LL PHONE ME

By ROY TURK,  
TED SNYDER and  
FRED E. AHLERT

Chorus

May - be she'll write me, May - be she'll phone me, May - be she'll ra - di - o;

*p-f*

Went a - way Mon - day, Here it is Sun - day, Just a long week a - go.

I don't know where she went or what made her go, —

Copyright MCMXXIV by Waterson, Berlin & Snyder Co.  
Copyright Canada MCMXXIV by Waterson, Berlin & Snyder Co.

ALL RIGHTS RESERVED  
Including Public Performance for Profit

International Copyright Secured.

Made in U. S. A.

THIS SONG FOR SALE AT ALL MUSIC DEALERS OR SENT DIRECT BY THE PUBLISHER  
ON RECEIPT OF 35¢ ALSO OBTAINABLE ON ALL PHONOGRAPH RECORDS AND MUSIC ROLLS  
WATERSON, BERLIN & SNYDER CO. 1571 BROADWAY, NEW YORK CITY.

# A Smile Will Go A Long Long Way

3

By BENNY DAVIS  
and HARRY AKST

Moderato

Piano

*f*

*Till ready*

*p*

Voice

Smil - ing fac - es al - ways find a wel - come, —  
Once I used to think my case was hope - less, —

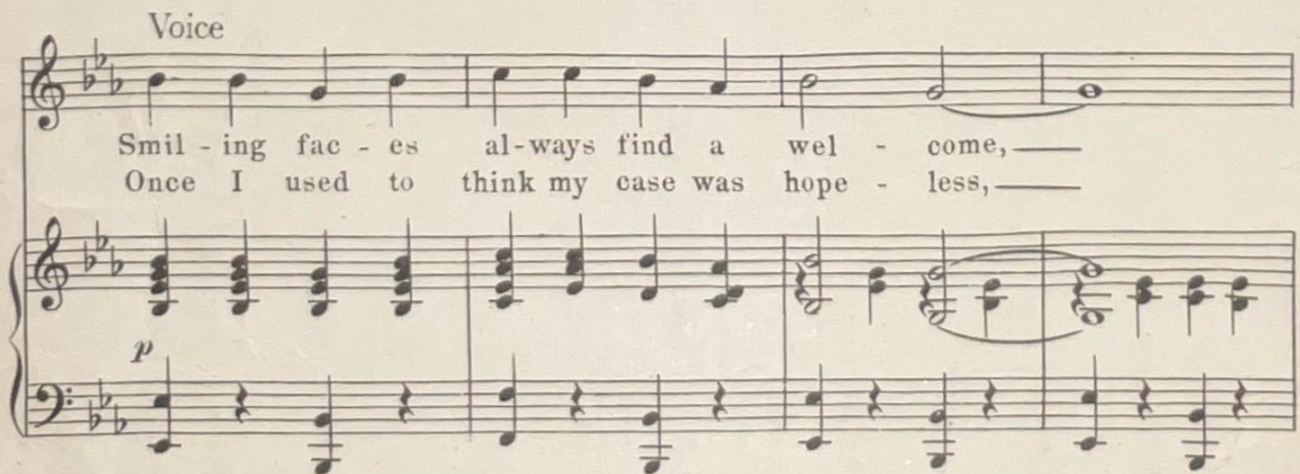

*p*

The voice part begins with the lyrics. The piano accompaniment is in 4/4 time, marked *p* (piano).

That's why ev - 'ry - one should learn to smile. — Re -  
Nev - er wore a smile the live-long day. — But

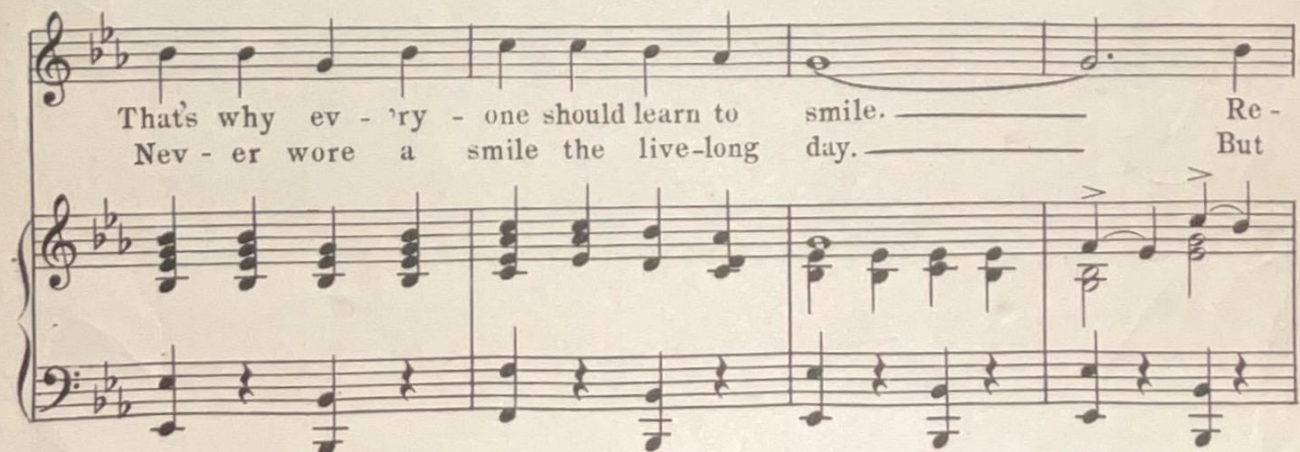

The voice part continues with the lyrics. The piano accompaniment continues with a similar texture.

1311-3

Copyright MCMXXIII by Waterson, Berlin & Snyder Co.  
Copyright Canada MCMXXIII by Waterson, Berlin & Snyder Co.  
International Copyright Secured

Made in U.S.A.  
Performing Rights Reserved.

ALL RIGHTS RESERVED  
Including Public Performance for Profit

-mem-ber aft - er all, Your troub-les may be small;  
since I learned to smile, My life has been worth while;

Here's a lit - tle thought that's worth your while: \_\_\_\_\_  
That is just the rea - son why I say: \_\_\_\_\_

Chorus

When you're blue, — and kind-a lone-ly, too, — You'll find a smile will go a

long, long way. — Though you're down, — don't sit a-round and frown —

— A lit-tle smile will go a long, long way. — Nev-er grieve —

— just try and make be-lieve, — The sky is blue al-tho' you know it's

The second system continues the vocal line with "just try and make be-lieve," followed by "The sky is blue al-tho' you know it's". The piano accompaniment continues with similar harmonic support, including some chordal textures in the right hand.

grey. — Dont you pine, — it's just a waste of time — You'll find a

The third system continues the vocal line with "grey." followed by "Dont you pine," and "it's just a waste of time — You'll find a". The piano accompaniment provides harmonic support, with some melodic movement in the right hand.

smile will go a long, long way?" — way?" —

# BE SURE TO GET COPIES OF THESE BIG SONG HITS

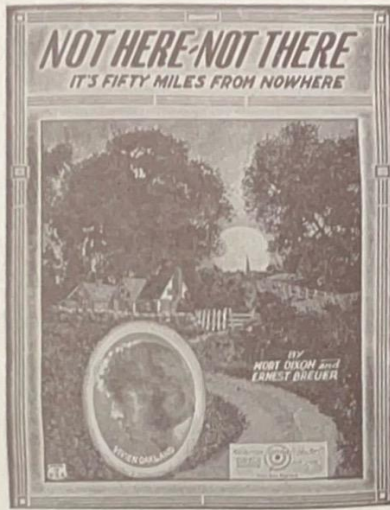

## NOT HERE - NOT THERE (It's Fifty Miles From Nowhere)

Words by MORT DIXON Music by ERNEST PREUER

Chorus

Not here, not there, it's fif - ty miles from no-where, but it's  
my home town. Not here, not  
here but I'm all set to go there, so I'll make a break and

Copyright MCMXXIII by Waterson, Berlin & Snyder Co.  
Copyright, Canada, MCMXXIII by Waterson, Berlin & Snyder Co.  
International Copyright Secured. Made in U.S.A.

## You're In Love With Everyone (But The One Whom In Love With You)

Words by MORT DIXON Music by RAY HENDERSON

Chorus

You're in love with ev - ry - one, but the  
one who's in love with you. I watch you  
win - ter and sum - mer, Fall - ing for

Copyright MCMXXIV by Waterson, Berlin & Snyder Co.  
Copyright, Canada, MCMXXIV by Waterson, Berlin & Snyder Co.  
International Copyright Secured. Made in U.S.A.  
ALL RIGHTS RESERVED  
Including Public Performance for Profit

ASK TO HEAR THESE  
SONGS PLAYED

OUR CATALOG OF LATE SONGS  
SENT FREE ON REQUEST.

### LATEST ' SONG HITS

STELLA  
YES SIR! THAT'S LAZY BONES  
TWO TIME DAN  
ROLL ALONG MISSOURI  
THAT TACOMA HOME O'MINE  
LITTLE BOY BLUES  
HOTSY TOSY TOWN  
PIPE ORGAN BLUES

WAITIN' FOR THE EVENIN' MAIL  
DADDY'S WONDERFUL PAL  
WHO'S SORRY NOW  
BEALE STREET MAMMA  
BELLA DONNA  
THE FIRST WALTZ  
DON'T THINK YOU'LL BE MISSED  
JOE IS HERE

SOMEWHERE, SOMEHOW SOMEDAY  
DOWN IN MARYLAND  
MOTHER IN IRELAND  
THE LOVELIGHT IN YOUR EYES  
AGGRAVIN' PAPA  
ONE NIGHT IN JUNE  
THAT SWEET SOMEBODY O'MINE  
I'll Be In My Dixie Home Again To-Morrow

These Songs for sale at all Music Dealers or sent direct for 35c or any three for one dollar—also obtainable on all Phonograph Records and Music Rolls.

WATERSON, BERLIN & SNYDER CO.,

1571 BROADWAY, NEW YORK, N. Y.