

Gruesome Misterioso

2nd Violin

(For Infernal or Witch Scenes)

GASTON BORCH

Revised by Sol P. Levy

31. *All^o*

mf *cresc.* *ff* *dim.* *div.* *cresc.* *ff* *dim.* *p* *pp* *rall.*

to Coda ⊕ D.S.

CODA.

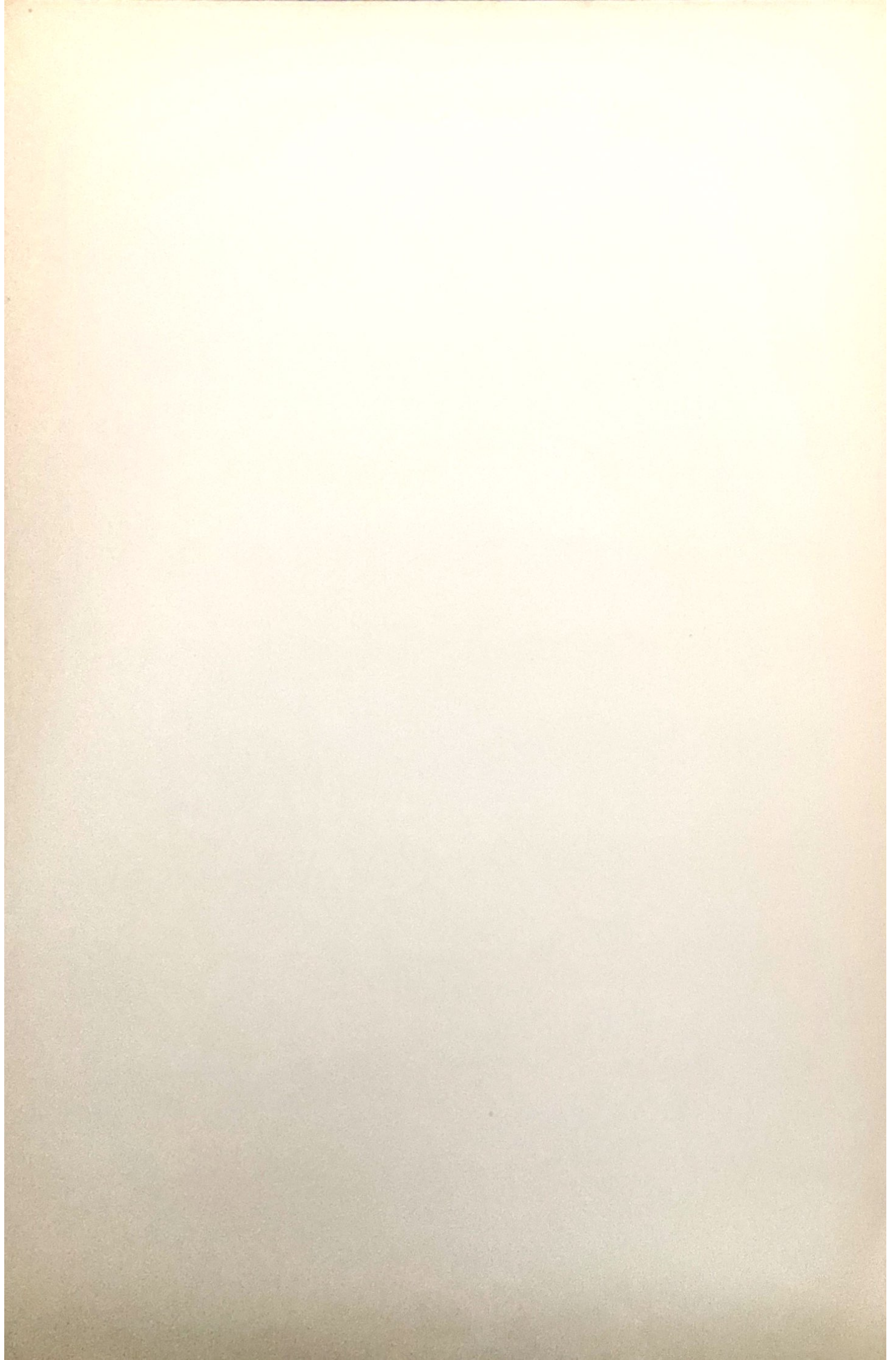

Gruesome Misterioso

(For Infernal or Witch Scenes)

GASTON BORCH

Revised by Sol P. Levy

Cello

31.

Allegro

p

p

cresc.

p *ff*

ff *dim.*

p *p* *mf*

mf *mf*

f *f*

cresc. *ff*

dim. *D.S.*

CODA. *p* *pp* *pizz.*

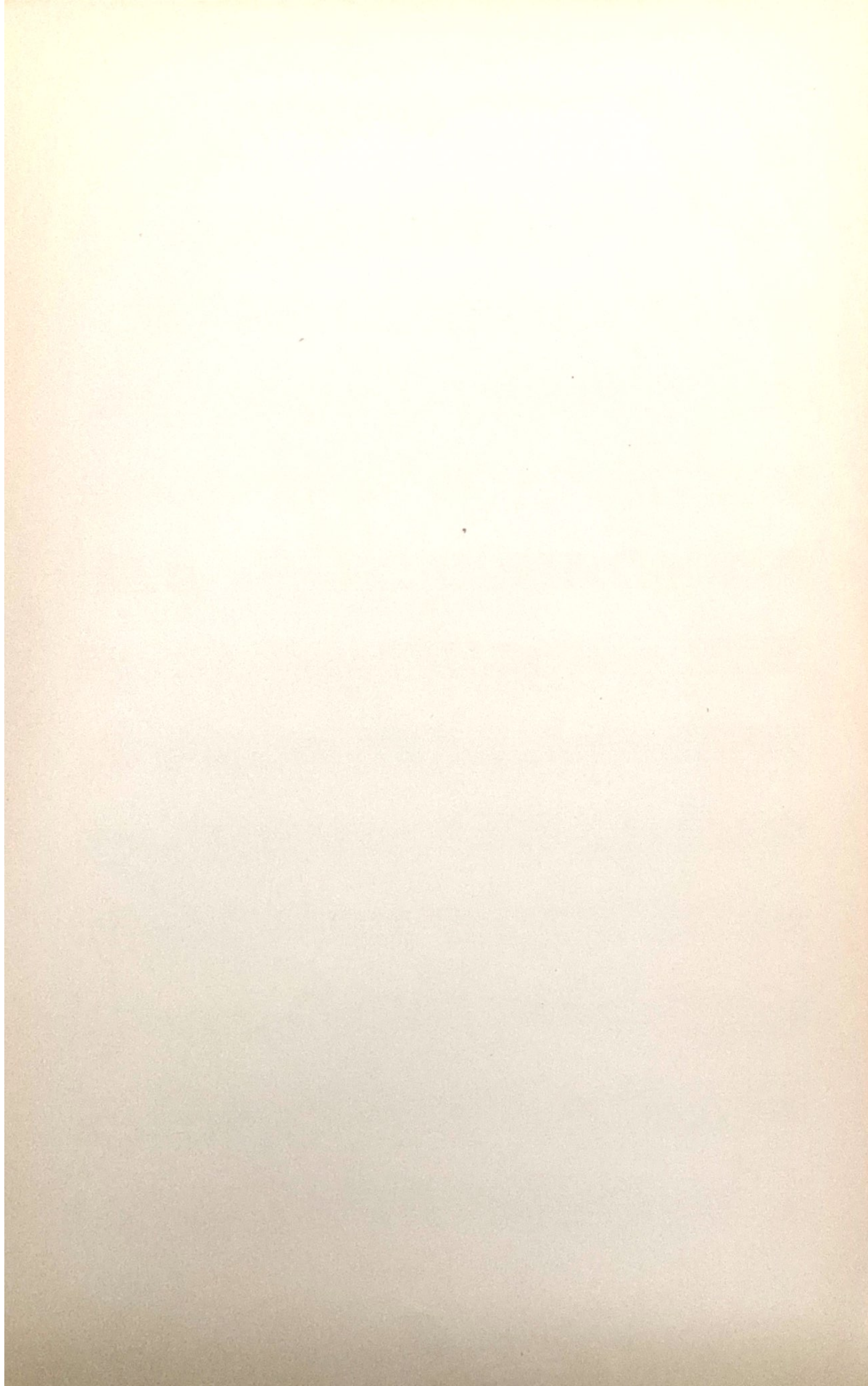

Gruesome Misterioso

(For Infernal or Witch Scenes)

Viola

GASTON BORCH

Revised by Sol P. Levy

31. *All^o*

sfz *p*

mf *cresc.* *ff*

dim. *p*

Cor.

f

cresc.

to Coda *dim.* *p* *D.S.*

CODA. *p* *rall.* *pp*

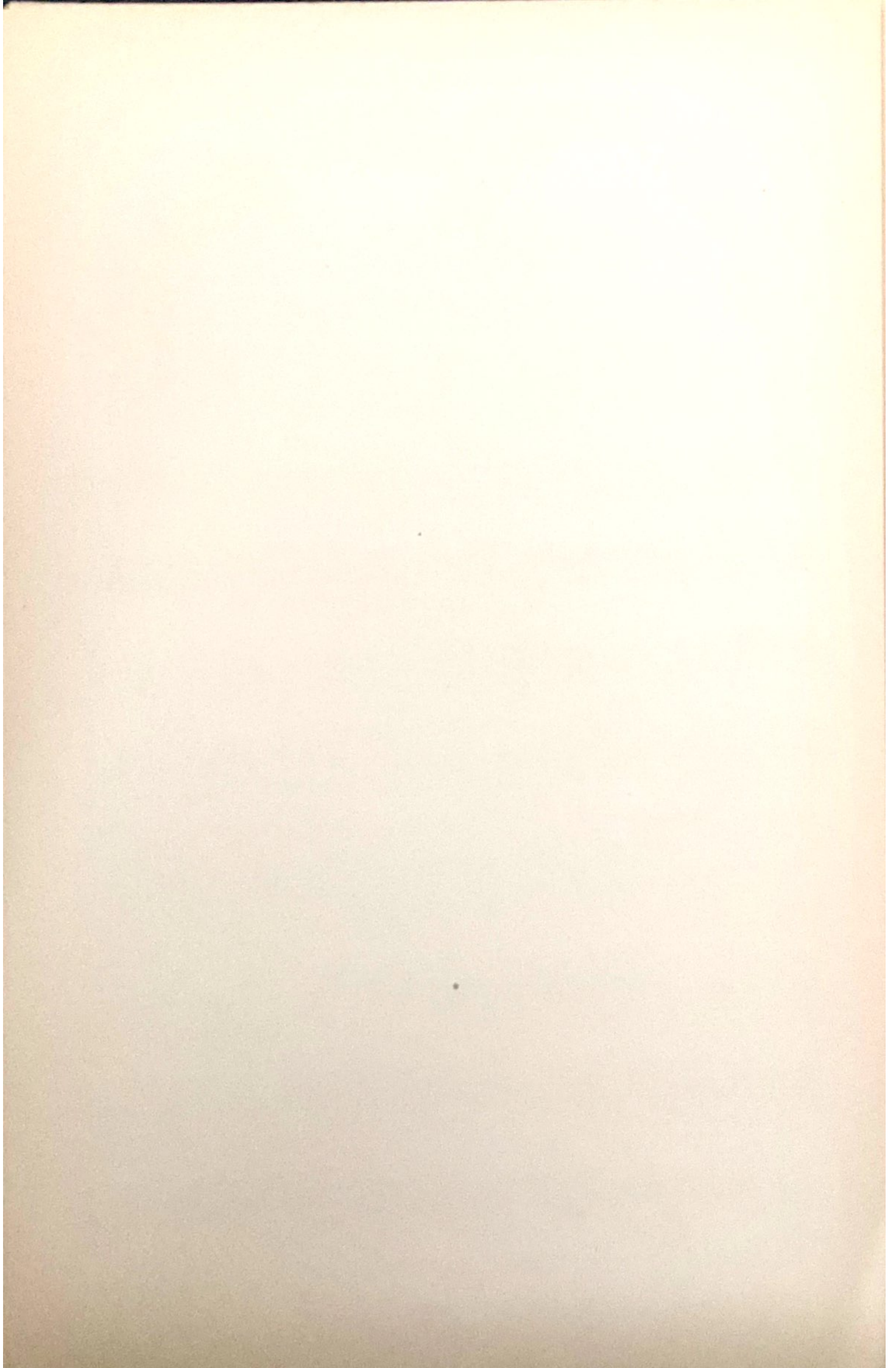

Gruesome Misterioso

(For Infernal or Witch Scenes)

Bass

GASTON BORCH

Revised by Sol P. Levy

Allegro

31.

p

p

ff

ff

dim

p

f

f

cresc

ff

⊕ to Coda

p O.S.

CODA. ⊕

p

dim

pizz.

pp

Gruesome Misterioso

1st Violin

(For Infernal or Witch Scenes)

GASTON BORCH

Revised by Sol P. Levy

Berg's
Incidental
Series

31.

Allo

sfz Basses

mf *cresc.*

ff Cl.. Trpt.

p *mf*

ff

to Coda \oplus \S

dim. *p* D.S.

CODA. *rall.* *pp*

Gruesome Misterioso

(For Infernal or Witch Scenes)

GASTON BORCH

Revised by Sol P. Leoy

Flute

31. *Allegro* $\text{\textcircled{S}}$

mf *cresc.* *ff* *mf* *f* *cresc.* *ff* *to Coda* $\text{\textcircled{S}}$ *D.S.* *CODA.* 5

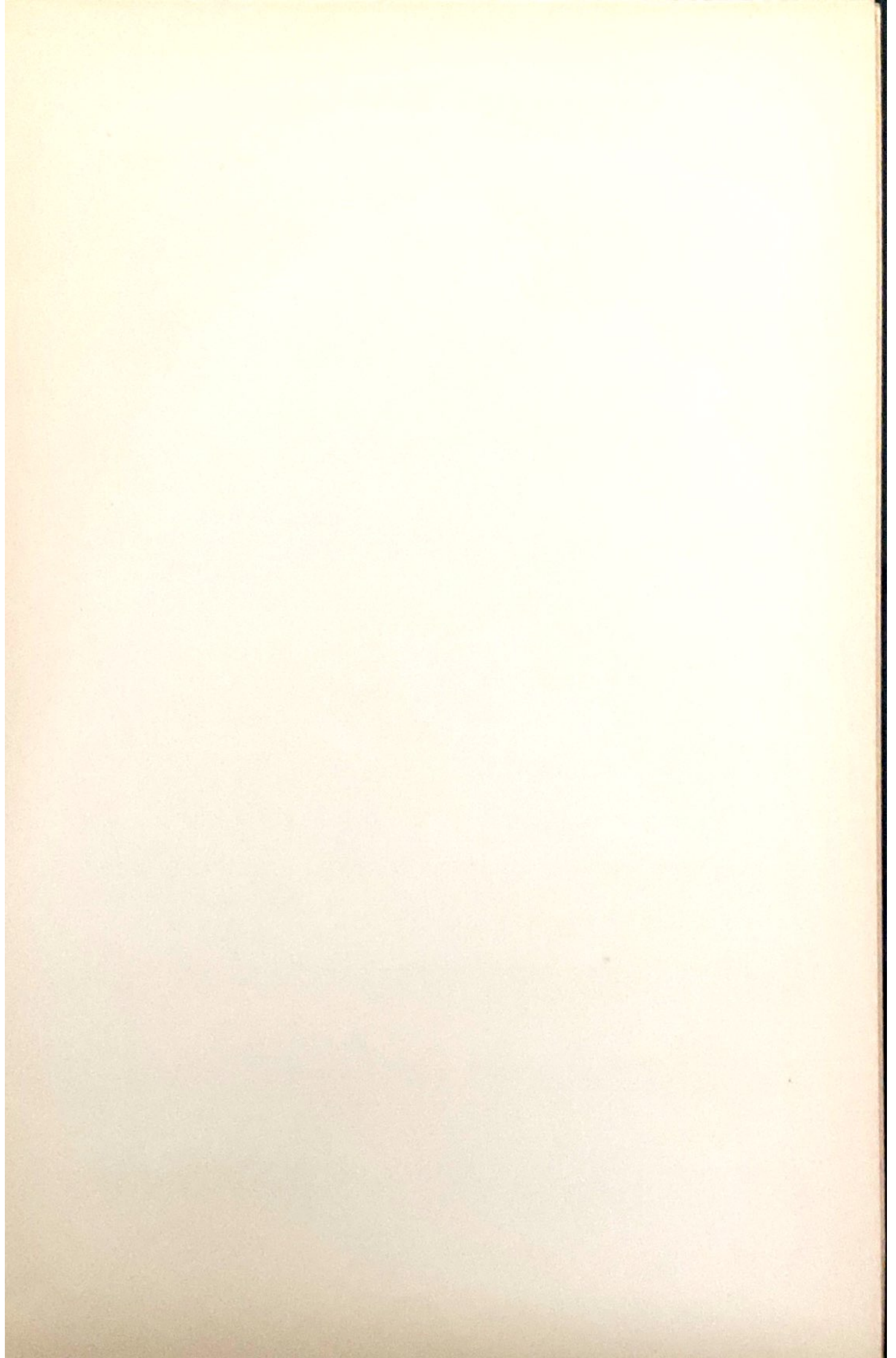

Gruesome Misterioso

(For Infernal or Witch Scenes)

Trombone

GASTON BORCH

Revised by Sol P. Lezy

31. *All^o* *Cello* *1st Horn*

Horn
mf
f
p
f
cresc.
ff
dim. *to Coda* *CODA.* *4* *p*

BELWIN Inc. N. Y. City D.S.

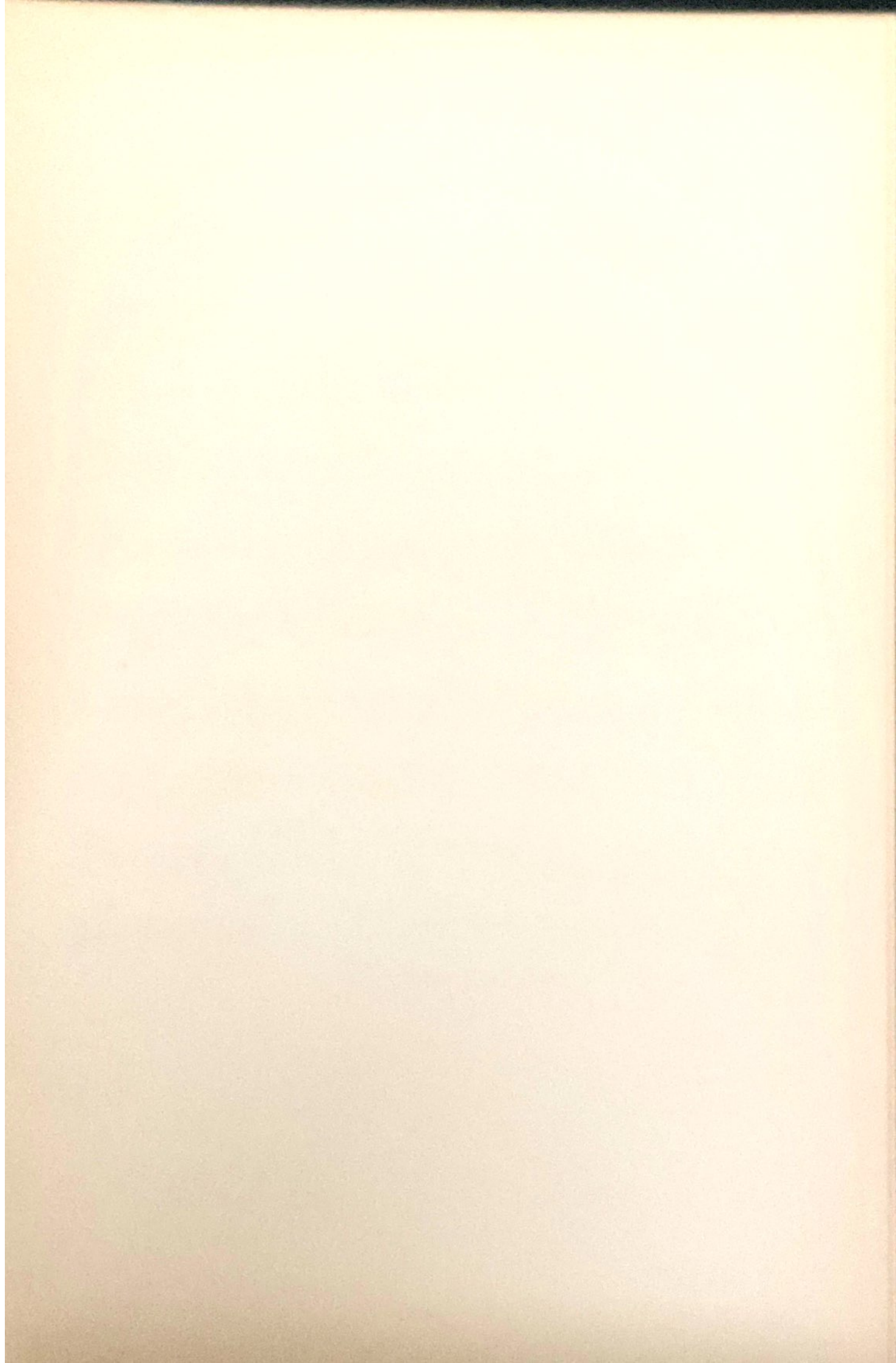

Gruesome Misterioso

Trumpets in B \flat (For Infernal or Witch Scenes)

GASTON BORCH

Revised by Sol P. Lety

31. *All^o*

p *mf* *cresc.* *f* *dim.* *mf* *Horns* *cresc.* *ff* *to Coda* *Cls* *D.S.* *pp rull.*

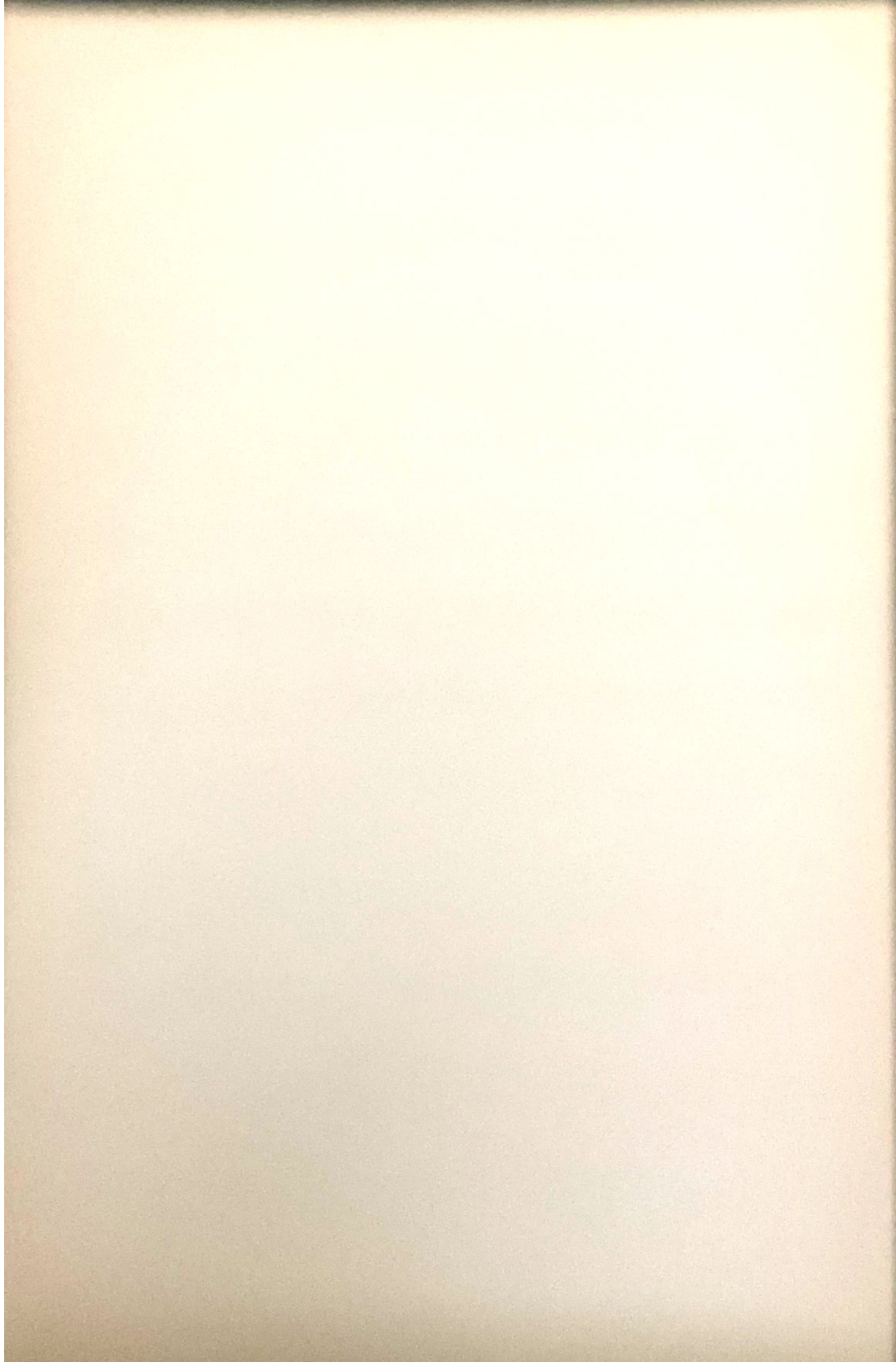

Gruesome Misterioso

1st Clarinet
in B \flat

(For Infernal or Witch Scenes)

GASTON BORCH

Revised by Sol P. Levy

Allegro

31.

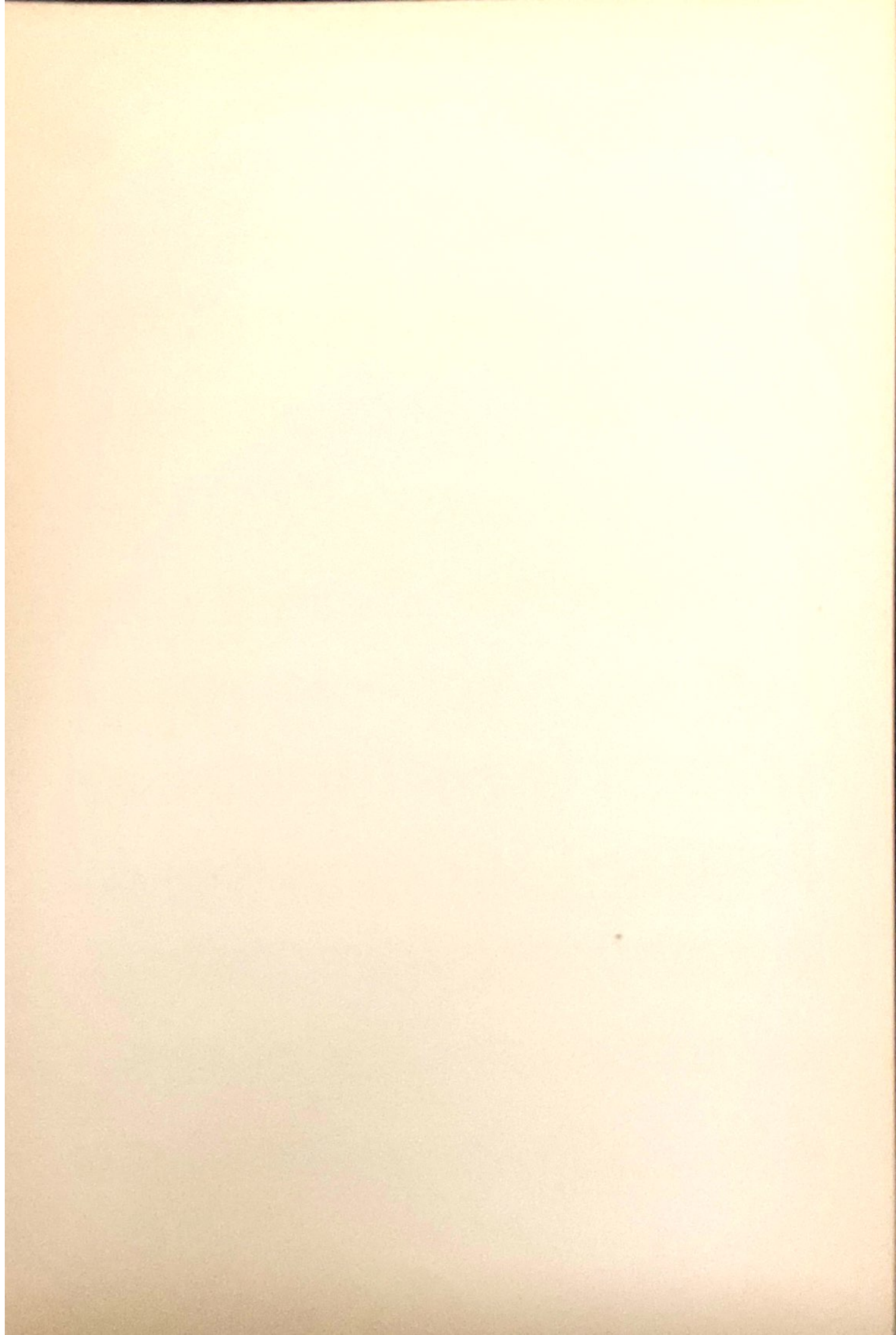

Tympani in D & G **Gruesome Misterioso**

GASTON BORCH
Revised by Sol P. Levy

31. *Allo*

ff *p* *p* *p*

10 2 2

3 9 1 *dim.* \oplus to Coda \S

ff *p* *pp* *rall.*

CODA. *p* *p* *pp*

D.S.

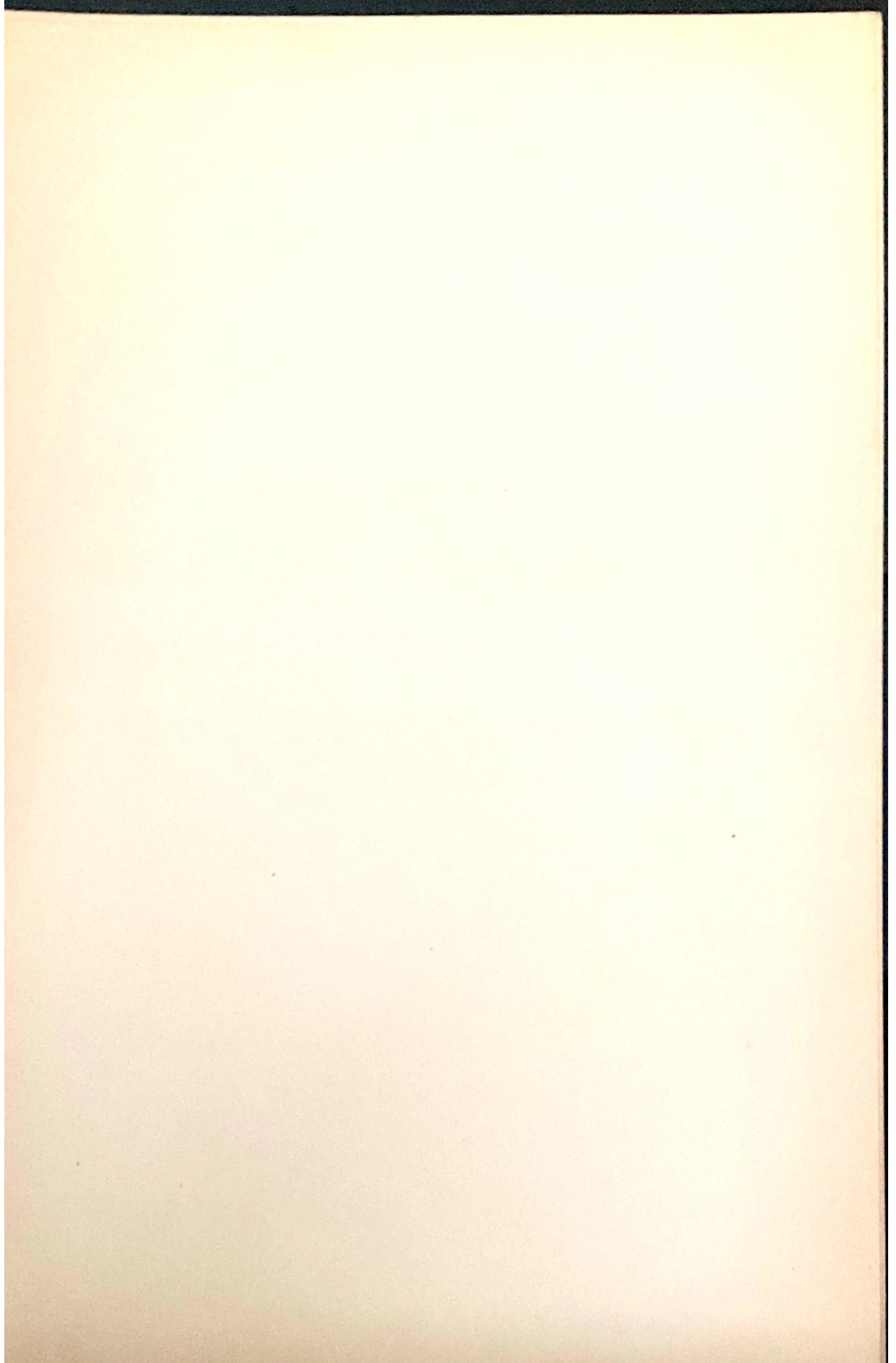

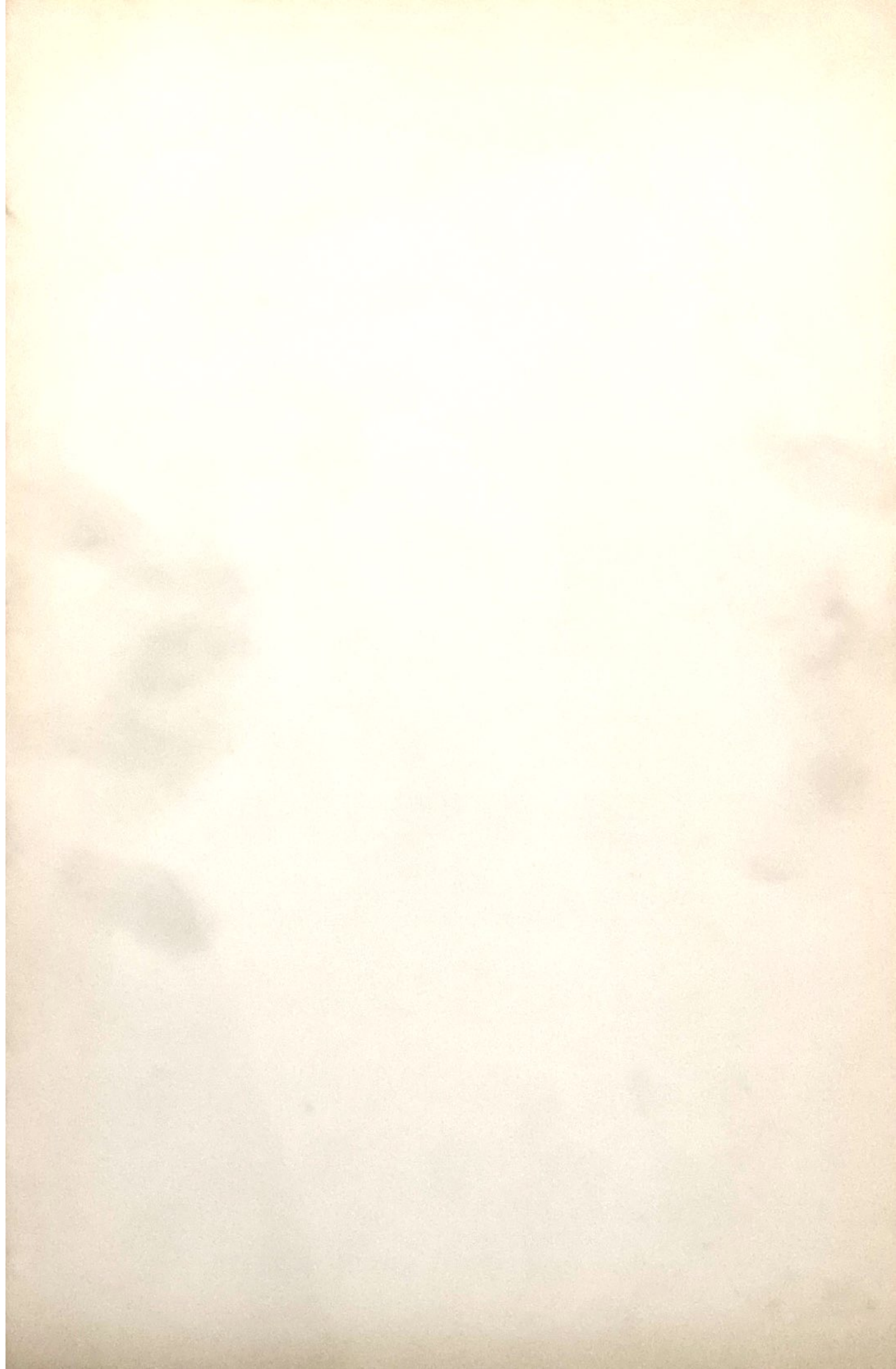

Gruesome Misterioso

(For Infernal or Witch Scenes)

Piano

Berg's
Incidental
Series

GASTON BORCH

Revised by Sol P. Levy

31. Allegro

