

MINI CLASSIC

The Modern
Screen
Library

- | | |
|--|--|
| 1. Rejoicing — Public Festival — Carnival | 32. Allegro Furioso (fr. "Hans Heil ing") |
| 2. Temptation | 33. Ballet Scene |
| 3. Humoresque | *34. Grand Dramatic Scene — Sym- phonic Fantasy |
| 4. Hopeless | 35. Melancholy (fr. "Hans Heiling") |
| 5. Battle Scene | 36. Oriental Style |
| 6. Ghost Scene | 37. Love's Longing |
| *7. Elegy | *38. Grand Dramatic Scene |
| 8. Storm-Tempest | 39. In the Night—Death Speaketh |
| 9. Prelude to a Drama | *40. Grotesque |
| 10. Spirit of the Night | 41. Melancholy |
| 11. Exotic | 42. Racing Galop—Qui Vive! |
| 12. Pastoral Play | *43. Dramatic Scenes (fr. "Freischutz") |
| 13. Lament | *44. Elements Unbound (fr. "Rienzi") |
| 14. Uproar | 45. Feroce ed Agitato (fr. Flying Dutchman) |
| 15. Repentance | *46. Storm (fr. Flying Dutchman) |
| 16. Ardent Longing | *47. Anguish of the Soul (Mendels- sohn Op. 80) |
| 17. Forsaken | 48. Finale Tragico—G. Bece |
| 18. Love-Passion | 49. Finale Maestoso—G. Bece |
| 19. Despair | 50. Misterioso Agitato—G. Bece |
| *20. Storm — Tempest | |
| 21. Prolog | |
| 22. Banquet—Fire—Rescue | |
| 23. Storm and Rain | |
| 24. Finale—Pathetic | |
| 25. Storm—Tempest | |
| 26. Spring | |
| 27. Sorrow | |
| 28. Short Storm Scene | |
| 29. Farewell | |
| 30. Bacchanal | |
| 31. Merry Chase—Tarantelle | |

*Prices of these numbers:
Small Orch. \$1.25 Full Orch. \$1.65 Piano Conductor .30 Extra Parts @ .20
Prices of all other numbers:
Small Orch. .75 Full Orch. \$1.00 Piano Conductor .25 Extra Parts @ .15

CARL FISCHER INC.
NEW YORK

By the composer of the famous Serenade

DRIGO

LOOSE LEAF COLLECTION of
CHARACTERISTIC, DRAMATIC and DESCRIPTIVE

CINEMA CLASSICS

CONTENTS

1. Introduction and Race
2. Tragico, Con Moto
3. Scherzo Misterioso
4. Poursuite Dramatique
5. Andantino Idillico
6. Amour Virginal
7. Lamentoso
8. Allegretto Burlesco
9. Sinister Agitato
10. Emotional Agitato

Published for Full Orchestra, and Piano Solo or Conductor
Piano Solo or Conductor \$1⁰⁰ Any other Part 50¢

CARL FISCHER, INC.,

COOPER SQUARE, NEW YORK

BOSTON
252 TREMONT ST.

CHICAGO
430-432 S. WABASH AVE.

Heinrichshofen's
Verlag
Magdeburg

N^o 10.

1 3/4 Minuten

Nachtstimmung Spirit of the Night ♯ Nocturne

Piano

Karl Neinass

Andante

Viol. trem. *pp*

1 Holz, Corno
Tromba
Harm. *pp cresc. et string.*

2 **Tempo I**

rall. *ff*

dim.

pp

Heinrichshofen's
Verlag
Magdeburg

N^o 10.
Nachtstimmung
Spirit of the night ♪ Nocturne

1¾ Minuten

Harmonium

Karl Neinass

Andante

pp

pp

pp

1 Solo
mf cresc. et string.

2 Tempo I
f *cresc. rall.* *ff* *dim.*

pp

Heinrichshofen's
Verlag
Magdeburg

Aufführungsrecht
vorbehalten

N^o 10.

1³/₄ Minuten

Nachtstimmung

Spirit of the Night ♪ Nocturne

Violino I Direktion

Karl Neinass

Andante

p *pp*

Bässe

① Harm., Corno, Holz

Tromba

pp cresc. et string.

Tromba

rall.

f

Tempo I

②

ff *dim.*

pp

Nº 10.

1¼ Minuten

Nachtstimmung Spirit of the Night ♣ Nocturne

Violino II u. obligato

Karl Neinass

Andante

pp

pp

①

pp cresc. et string.

Viol. II

Viol. obl.

rall.

f

rall.

Viol. II

Viol. obl.

② Tempo I

ff

dim.

ff

dim.

Viol. II

Viol. obl.

pp

pp

Nachtstimmung
Spirit of the Night ♣ Nocturne

Viola

Karl Neinass

Andante

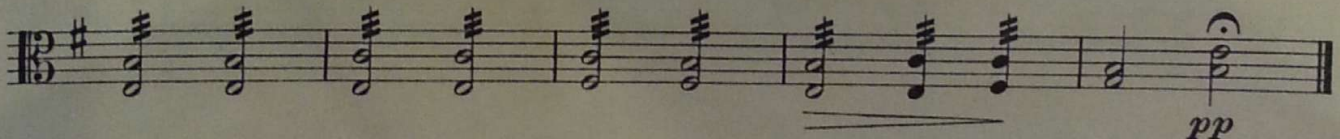
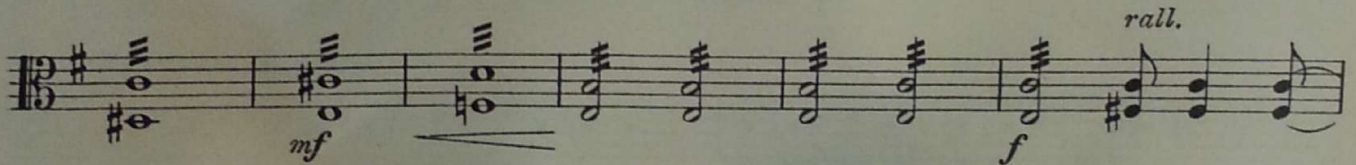
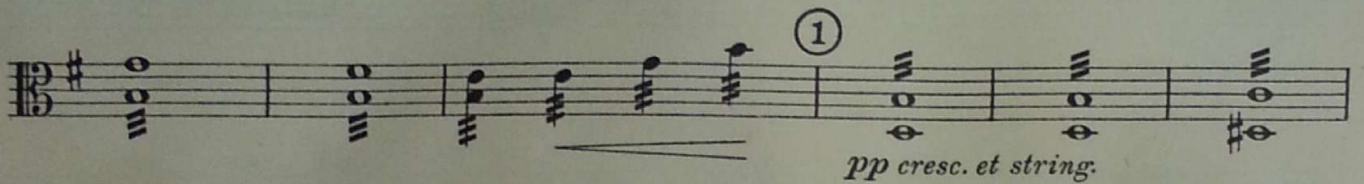
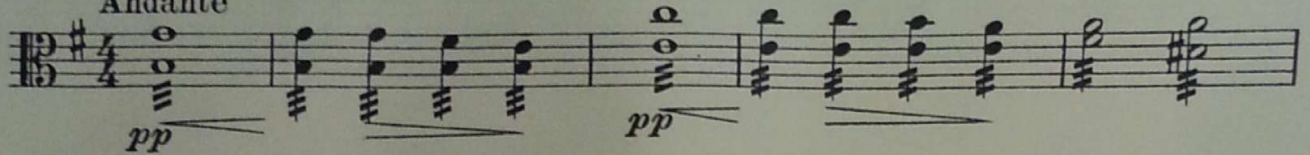

Nachtstimmung
Spirit of the Night ♣ Nocturne

Violoncello

Andante

Karl Neinass

Viol. 

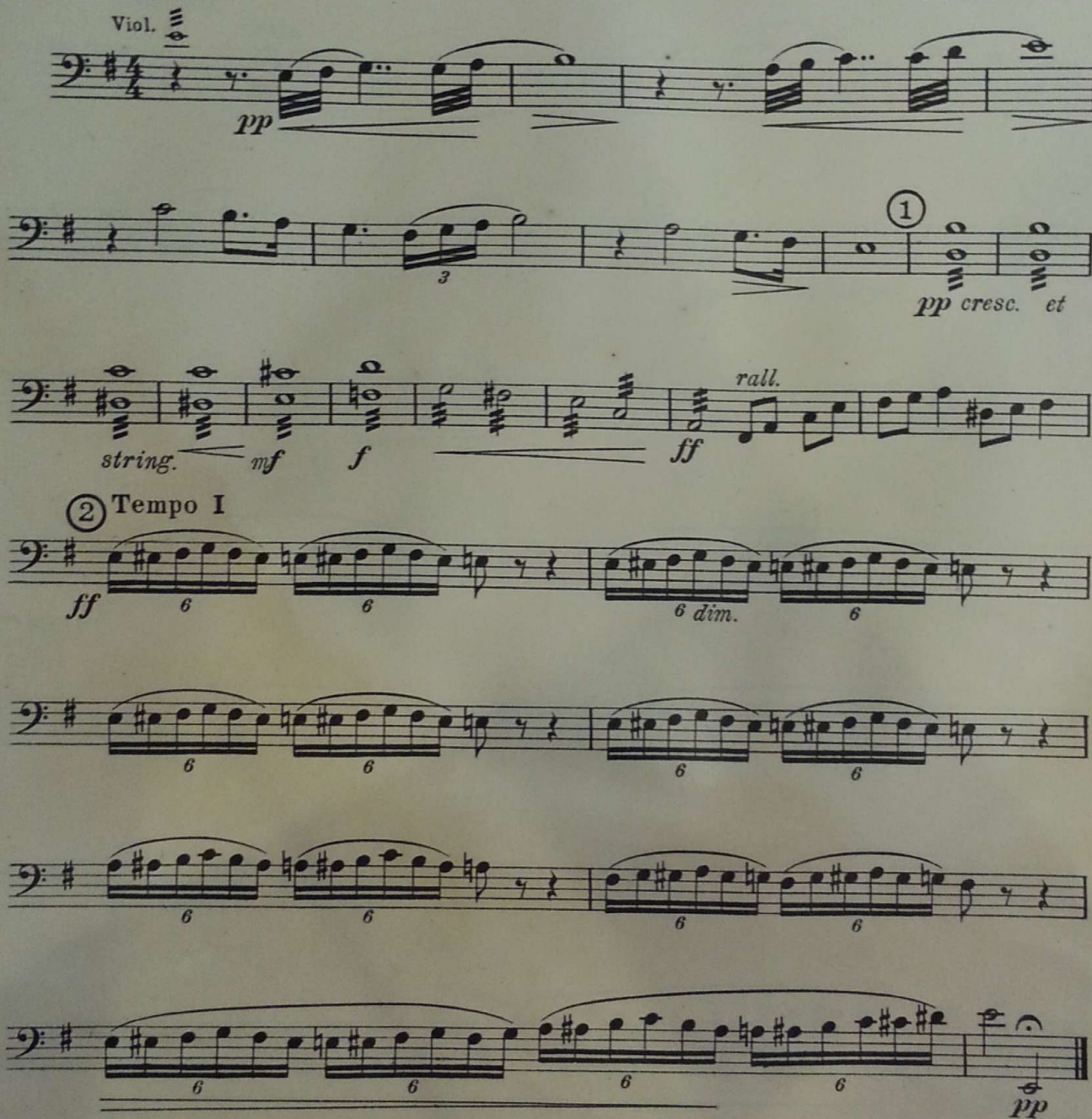

pp

pp cresc. et

string. mf f ff rall.

② Tempo I

ff 6 6 6 *dim.* 6

6 6 6 6

6 6 6 6

6 6 6 6

pp

N^o 10.

1³/₄ Minuten

Nachtstimmung Spirit of the Night ♪ Nocturne

Basso

Karl Neinass.

Andante

Viol.

Solo

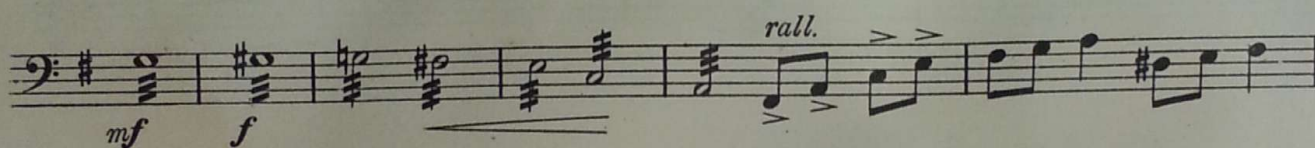
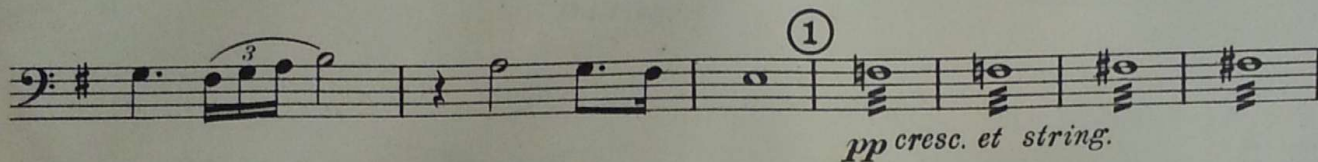
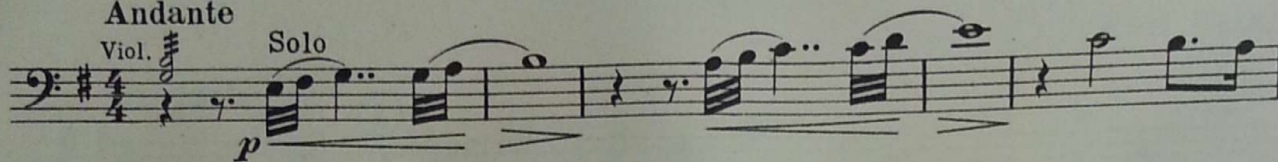

Tempo I

②

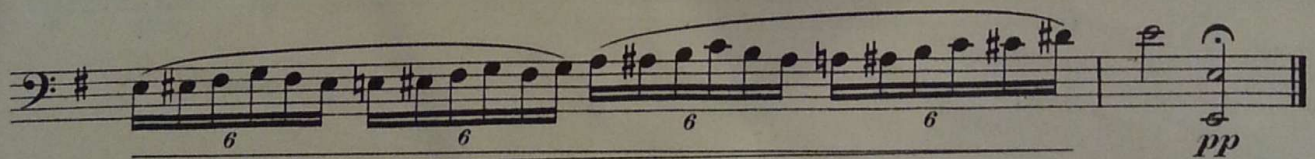
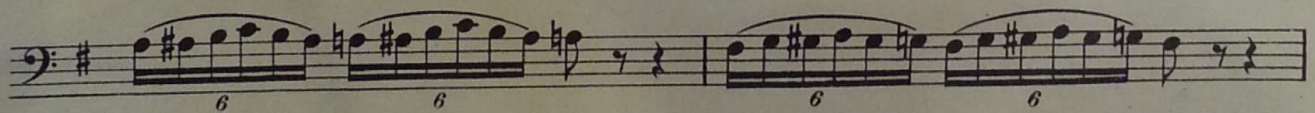
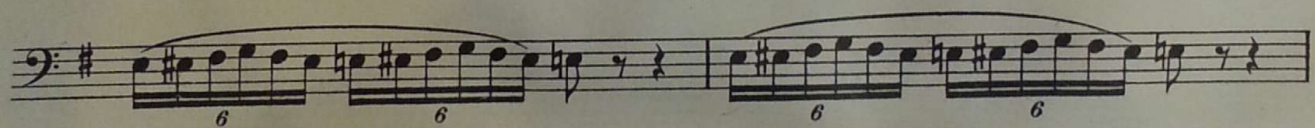
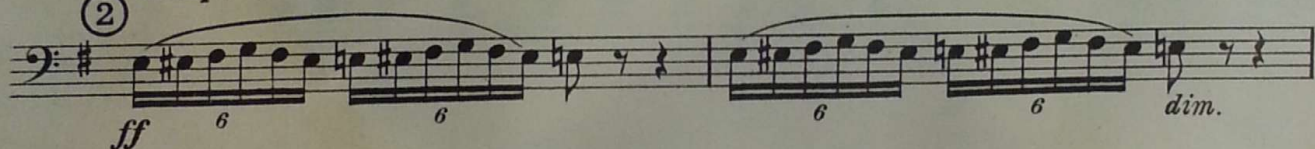

Heinrichshofen's
Verlag
Magdeburg

Nº 10.

1 $\frac{3}{4}$ Minuten

Nachtstimmung
Spirit of the Night ♣ Nocturne

Flauto I.

Karl Neinass

Andante

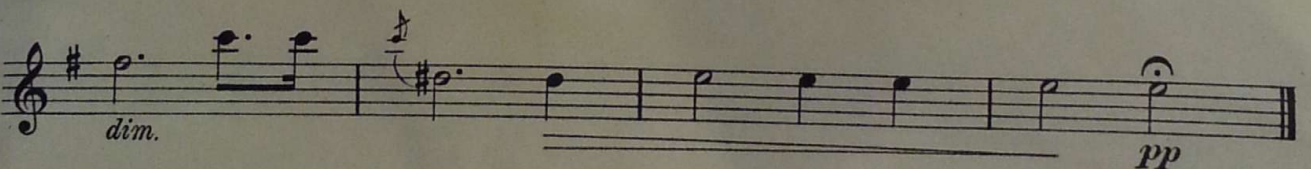
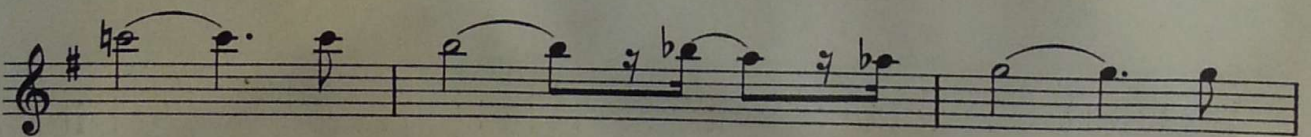
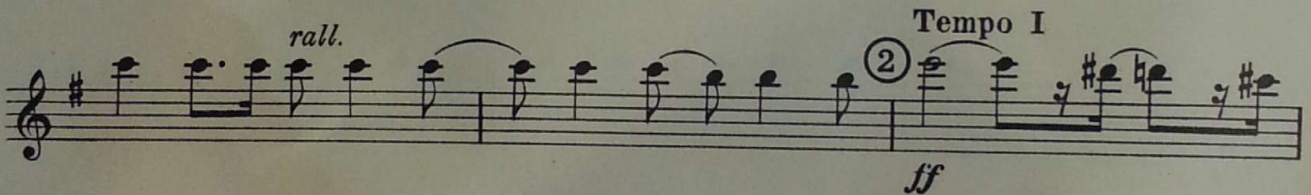
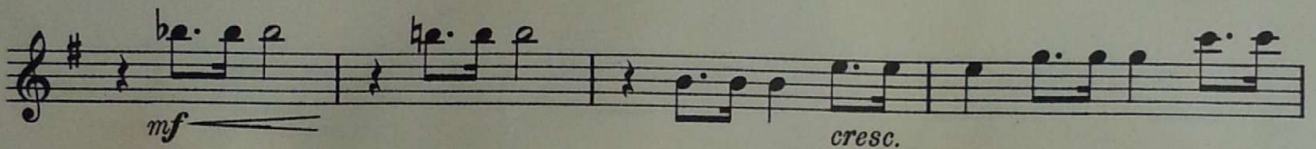
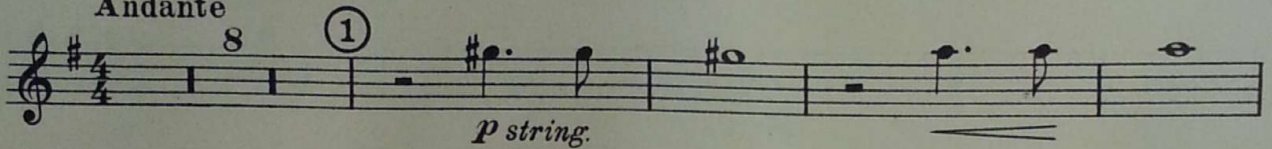

Heinrichshofen's
Verlag
Magdeburg

N^o 10.

1¾ Minuten

Nachtstimmung
Spirit of the Night ♪ Nocturne

Clarinetto I in B

Karl Neinass

Andante 8

1

p *string.*

mf *f*

rall.

2 Tempo I

ff

dim. *pp*

Nachtstimmung
Spirit of the Night Ψ Nocturne

Tromba I in B

Karl Neinass

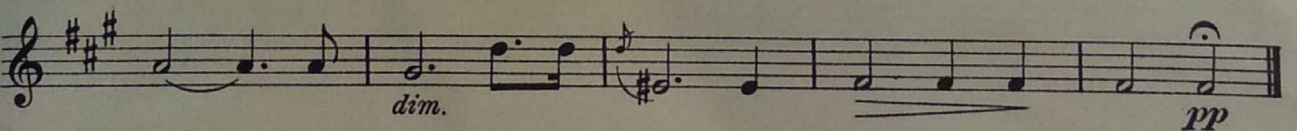
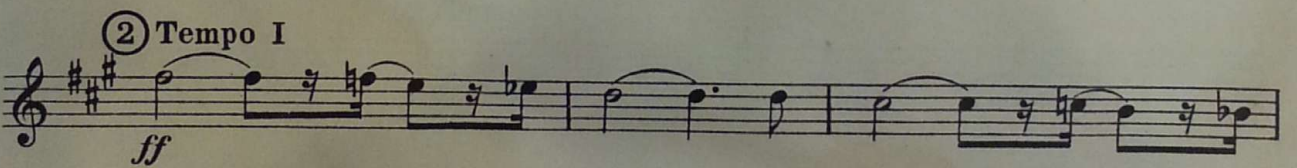
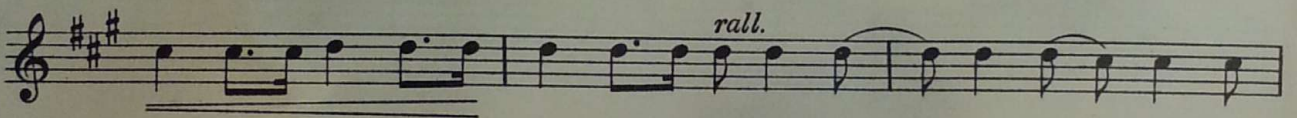
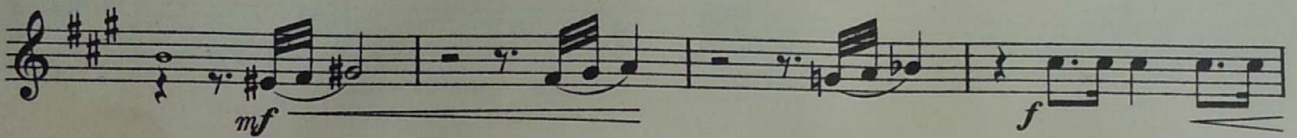
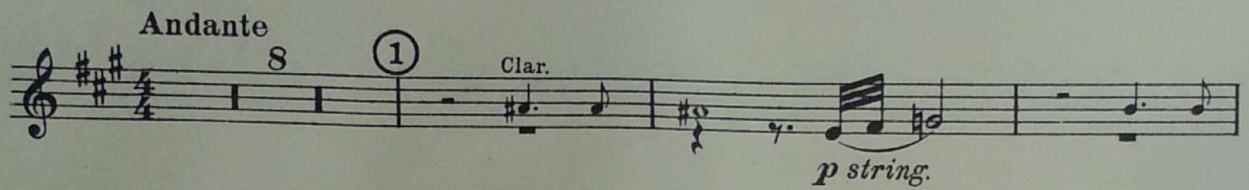

Nº 10.

1¾ Minuten

Nachtstimmung Spirit of the Night ♪ Nocturne

Tromba II in B

Karl Neinass

Andante 8

① Cor.

p string.

mf

f

rall.

② Tempo I

ff

dim.

pp

Nachtstimmung
Spirit of the Night ♪ Nocturne

Trombone basso

Karl Neinass

Andante

8 6

string. p

rall. f ff

Tempo I

dim.

p ppp

Nachtstimmung
Spirit of the Night ♪ Nocturne

Tambours

Karl Neinass

FISCHER

PLAYHOUSE SERIES

FOR

ORCHESTRA

Arranged by HAROLD SANFORD, CHAS. J. ROBERTS, M. L. LAKE, and C. SODERO

INSTRUMENTATION

Small Orchestra: 1st Violin, 2nd Violin, Viola, Cello, Bass, Flute, 1st Clarinet, 1st Trumpet or Cornet, 2nd Trumpet or Cornet, Trombone, Drums and Piano-Conductor.

Full Orchestra: 2nd Clarinet, Oboe, Bassoon, Horns and extra 1st Violin in addition to Small Orchestra.

Grand Orchestra: 2nd Flute or Piccolo, 2nd Oboe, 2nd Bassoon, 3rd and 4th Horns, 1st and 2nd Trombones and Tuba.

ALL DEVIATIONS FROM THE ABOVE INSTRUMENTATION ARE INDICATED.

P.H.S.

- | | | | |
|--|---|---|---|
| 1. DEVASTATION (Dramatic) Victor Herbert | E | 23. COMEDY MISTERIOSO (Weak Knead Whitney) Frederik Stahlberg | C |
| (This number is effective for scenes depicting disasters such as fires, earthquakes, etc. It is also good for approaching disaster.) (Grand Orchestra) | | fr. In the Realm of Shadows. | |
| 2. HEART THROBS (Pathetic) Victor Herbert | D | 24. LOVE'S ECSTASY W. R. McElwain | C |
| 3. WESTERN SKETCHES. Frederik Stahlberg | C | 25. THE TOWN CLOWN Mayhew Lake | C |
| No. 1. Tex. (Western Allegro) | | (depicting the antics of the village Sheikhs and Belles and introducing the Barber Shop quartet). | |
| 4. WESTERN SKETCHES. Frederik Stahlberg | C | 26. YE BOLD BUCCANEER (A Piratical Swagger) C. S. Copping | C |
| No. 2. Evening on the Ranch (Banjonade) (Banjo Parts Published) | | (Grand Orchestra) | |
| 5. WESTERN SKETCHES. Frederik Stahlberg | C | 27. ANDANTE MISTERIOSO (Lost) Frederik Stahlberg | C |
| No. 3. Storm Clouds (Misterioso) | | from In the Realm of Shadows. | |
| 6. WESTERN SKETCHES. Frederik Stahlberg | C | 28. SWEET NOTHINGS (A Nut Dance) Mayhew Lake | C |
| No. 4. The Ridin' Kid. (Presto) | | 29. ALLEGRO AGGRESSIVO (The Despot) Frederik Stahlberg | D |
| 7. THE RABBLE (Agitato) Victor Herbert | C | from In the Realm of Shadows. | |
| (for mob scenes and heavy agitados) | | 30. SCHERZO (The Phantom Rider) Frederik Stahlberg | D |
| 8. KARMA (Dramatic Prelude) Victor Herbert | D | from In the Realm of Shadows. | |
| (Grand Orchestra) | | 31. SCENES INFERNALES Mayhew Lake | E |
| 9. PERSIAN DANCE Victor Herbert | E | A.—Les Pays—bas (The Lower Regions.) | |
| (Grand Orchestra incl. Harp) | | B.—La Danse des Diables (Dance of the Devils) | |
| 10. KNIGHT'S TOURNAMENT, THE (Maestoso) Victor Herbert | D | C.—Le Feu Eternal (The Eternal Fire). | |
| (Grand Orchestra) | | 32. THE RIDERS (A Cross Country Galop in 6/8) Hugo Felix | C |
| 11. ENTRANCE OF THE HEROES (Maestoso) Victor Herbert | D | (Grand Orchestra) | |
| (Grand Orchestra incl. Harp) | | 33. IN THE TWILIGHT (Romance) Hugo Felix | C |
| 12. PERSIAN MARCH Victor Herbert | D | (For dreamy, languid scenes of a romantic nature). (Grand Orchestra less Tuba) | |
| (Grand Orchestra) | | 34. IN MOURNFUL MOOD Jean Sibelius | D |
| 13. PROLOGUE (Prelude) Edward Kilenyi | C | (Grand Orch. less 1st and 2nd Trombones) | |
| 14. BERCEUSE COMIQUE Edward Kilenyi | C | 35. SCENE ROMANTIQUE Jean Sibelius | E |
| 15. INCOGNITO (Moderato Misterioso) Edward Kilenyi | C | (Grand Orch. less 1st & 2nd Trombones & Tuba) | |
| 16. DROLLERY (Vivace) Edward Kilenyi | D | 36. PINTO, Western Allegro Hugo Riesenfeld | D |
| 17. CONSPIRATORS (Agitato) Cesare Sodero | C | (Grand Orchestra) | |
| 18. MIGNONETTE (Gavotte Miniature) Cesare Sodero | C | *39. LITTLE ITALY (Hurdy Gurdy-Characteristic) Victor Herbert | D |
| 19. LOVE'S REGRETS Cesare Sodero | C | (Introducing Hand Organ Music) | |
| 20. FOREBODINGS Victor Herbert | D | | |
| 21. THE MYSTIC RIDER (Dramatic Allegro) Victor Herbert | E | | |
| 22. MAIN STREET (Depicting the hustle and bustle of city life) Mayhew Lake | C | | |

PRICES

| | Small Orch. | Full Orch. | Grand Orch. | Piano Conductor | Extra Parts |
|---|-------------|------------|-------------|-----------------|-------------|
| C | \$0.85 | \$1.25 | \$1.75 | \$0.25 | \$0.15 |
| D | 1.05 | 1.50 | 2.00 | .30 | .20 |
| E | 1.35 | 1.85 | 2.50 | .35 | .20 |

BOSTON
252 Tremont St.

CARL FISCHER, Inc., NEW YORK
COOPER SQUARE

CHICAGO
430-432 So. Wabash Avenue

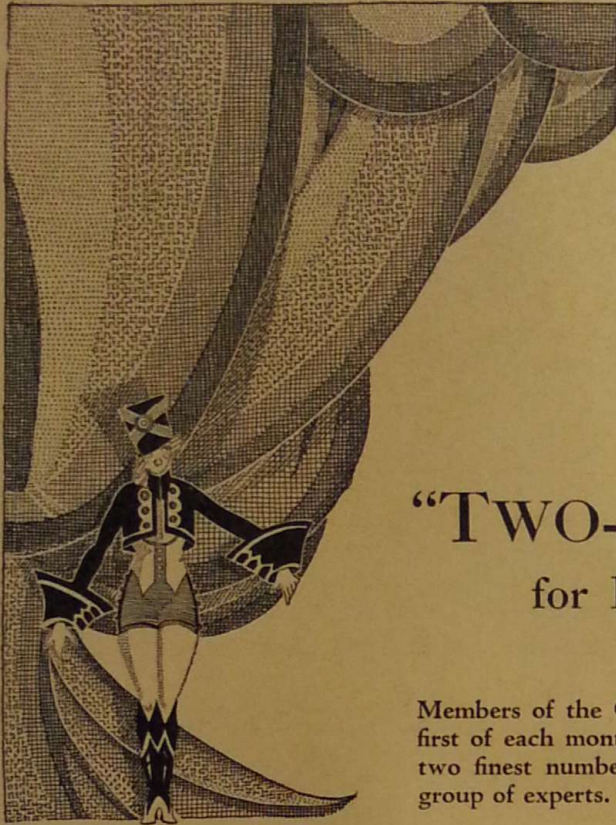

The Curtain Rises on SOMETHING NEW!

The Carl Fischer "TWO-A-MONTH" CLUB for Pianists, Organists and Orchestra Leaders

Members of the Carl Fischer "Two-a-Month" Club receive, on the first of each month throughout the period of their membership, the two finest numbers of that month's orchestra issues, selected by a group of experts.

How to Become a Member.

To join the Carl Fischer "Two-a-Month" Club, fill out the attached Enrollment Blank and send it to us or your regular dealer with check, cash, or money order.

Yearly Dues. (Payable in Advance)

Carl Fischer "Two-a-Month" Club Price

| | |
|------------------------|---------|
| Piano Conductor..... | \$ 5.00 |
| Small Orchestra..... | 15.00 |
| Full Orchestra..... | 20.00 |
| Extra parts, each..... | 3.50 |

Club Members May Choose Music Now in Print.

You have the option of ante-dating your subscription to include as many numbers as you may choose from a picked list of recent publications.

**This list will be mailed you on request.*

ENROLLMENT BLANK

Fill out and give to your Regular Dealer or send direct to

Cooper Square
CARL FISCHER, Inc.
New York, N. Y.

I hereby enter my enrollment in the CARL FISCHER "TWO-A-MONTH" CLUB, starting with the month of.....and enclose.....in full payment of my membership. *As part of my subscription please send me the compositions checked on the enclosed list of recent publications.

Place a check before desired instrumentation:

-PIANO CONDUCTOR
 -SMALL ORCHESTRA
 -FULL ORCHESTRA
 -EXTRA PARTS.....
- STATE PARTS DESIRED

Name.....

Address.....

CARL FISCHER, INC., COOPER SQUARE NEW YORK
Boston: 252 Tremont St. 430-432 So. Wabash Ave: Chicago