

995

Treacherous Knave

(Villain Theme, Ruffians, Smugglers, Conspiracy)

J. S. ZAMECNIK

Piano

Allegro moderato

Copyright MCMXXVII by Sam Fox Pub. Co., Cleveland, O., U. S. A.
 International Copyright Secured. Printed in the U. S. A.
 Sole Agents for Great Britain & the Colonies (excluding Canada, Australia & New Zealand) Keith, Prowse & Company, Ltd.
ALL RIGHTS RESERVED.
 Including Public Performance For Profit.

Piano

Treacherous Knave

1st Violin

(Villain Theme, Ruffians, Smugglers, Conspiracy)

J. S. ZAMECNIK

Allegro moderato

mf marcato

mf

f mf

Wood 3
Ob.

2d Vio. & Viola

f marcato

tr mf

p

Fl.

Cl.

Horn

pizz.

D.S.

Copyright MCMXXVII by Sam Fox Pub. Co., Cleveland, O., U. S. A.
International Copyright Secured. Printed in the U. S. A.

Sole Agents for Great Britain & the Colonies (excluding Canada, Australia & New Zealand) Keith, Prowse & Company Ltd.
ALL RIGHTS RESERVED. Including Public Performance For Profit.

Treacherous Knave

2^d Violin

(Villain Theme, Ruffians, Smugglers, Conspiracy)

J. S. ZAMECNIK

Allegro moderato

mf

f

mf

p

f *marcato*

mf *f*

fp

fp

pizz.

D.S.

Treacherous Knave

Viola

(Villains Theme, Ruffians, Smugglers, Conspiracy)

J. S. ZAMECNIK

Allegro moderato

mf marcato

mf

mf *f* *mf*

p (A)

f marcato *tr*

f

pf (B)

pizz.

D.S.

Treacherous Knave

Cello

(Villain Theme, Ruffians, Smugglers, Conspiracy)

J. S. ZAMECNIK

Allegro moderato

Treacherous Knave

Bass

(Villain Theme, Ruffians, Smugglers, Conspiracy)

J. S. ZAMECNIK

Allegro moderato

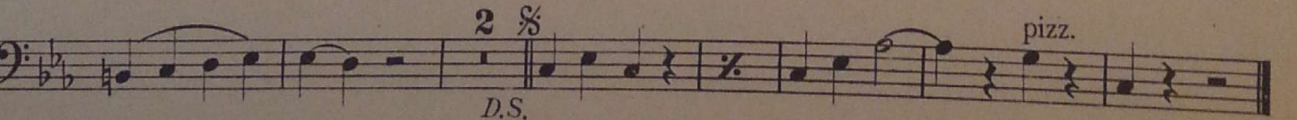
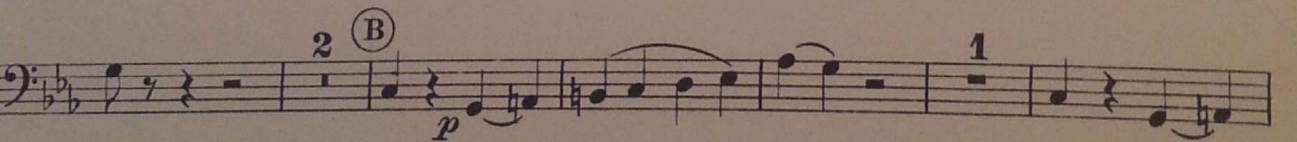
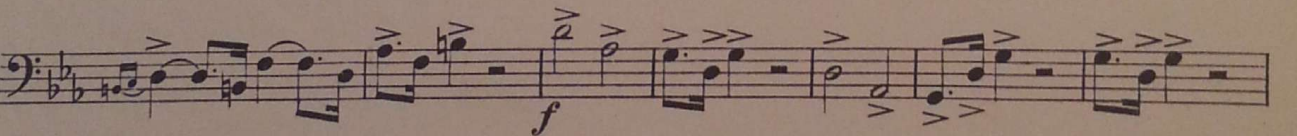
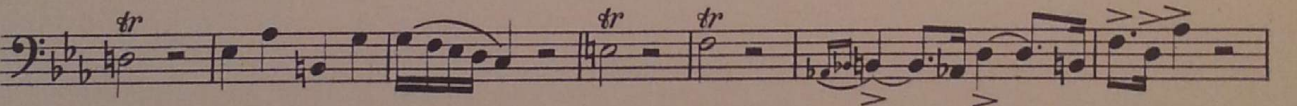
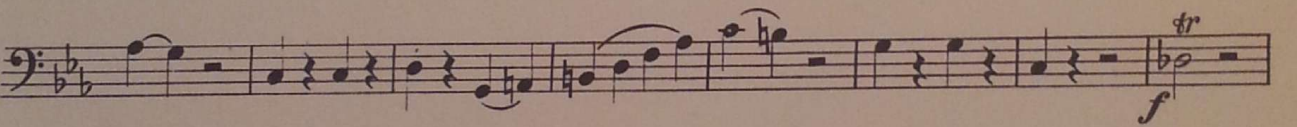
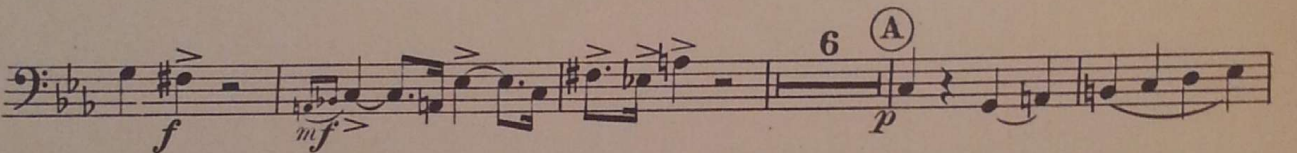
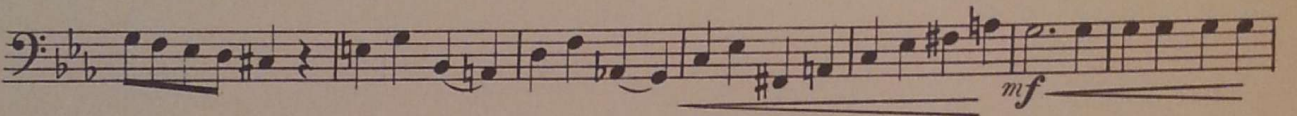
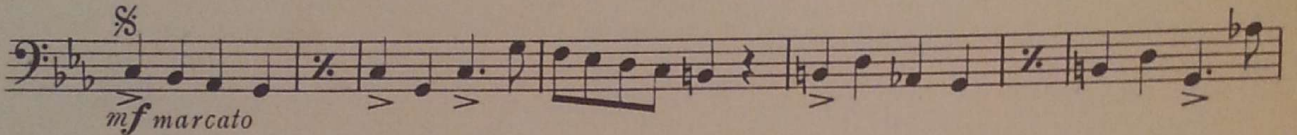
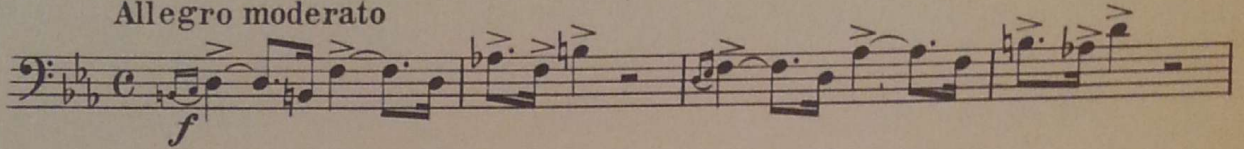

Treacherous Knave

Flute

(Villain Theme, Ruffians, Smugglers, Conspiracy)

J. S. ZAMECNIK

Allegro moderato

4 $\frac{\text{C}}{\text{C}}$ 12

mf

2^d 1st Vio.

f *mf*

A 2 *p* 1

5 *mf*

f

2

B 2 *p*

5 $\frac{\text{C}}{\text{C}}$ 5

D.S.

Treacherous Knave

1st Clarinet in B \flat (Villain Theme, Ruffians, Smugglers, Conspiracy)

J. S. ZAMECNIK

Allegro moderato

f *mf marcato* *mf* *f* *mf* *p* *f marcato* *mf* *f* *fp* *D.S.* *1*

Viola or 3^d
1st Vio.

A

B

④

Treacherous Knave

(Villain Theme, Ruffians, Smugglers, Conspiracy)

1st Trumpet in Bb

J. S. ZAMECNIK

Allegro moderato

Treacherous Knave

(Villain Theme, Ruffians, Smugglers, Conspiracy)

2^d Trumpet in B \flat

J. S. ZAMECNIK

A *legro moderato*

Treacherous Knave

(Villain Theme, Ruffians, Smugglers, Conspiracy)

Trombone

J. S. ZAMECNIK

Allegro moderato

4 % 12

Horn

f *f*

8 (A) 9

Bassoon

f

Horn

4

3 (B) 9 % 5

D.S.

④

Treacherous Knave

(Villain Theme, Ruffians, Smugglers, Conspiracy)

Timpani G-D

J. S. ZAMECNIK

Allegro moderato

4 % 12

p

8 (A) 20 1

f

3 (B) 9 % 5

f
D.S.