

# SCENICS

## *Theatre Organ Series*

SKETCHED FOR THE ORGAN BY  
EMIL VELAZCO

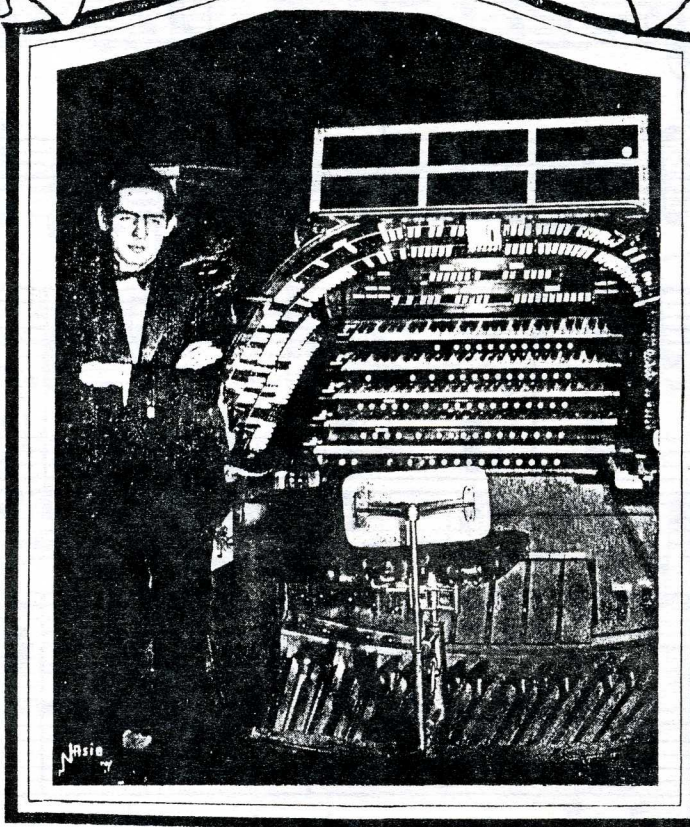

an extraordinary announcement

Nov. 1st witnessed the completion and opening of the "Velazco Organ Studios". Situated in the Heart of the Great White Way, these studios open to the musicians of New York the most modernly equipped Theatre Organ School in the East.

Headed by Emil Velazco, former feature organist of the Stanley Co., — Publix Circuit, — and Roxy Theatre, the school includes other well known names such as C. A. J. Parmentier.

Only the most modern theatre Unit Organs are installed in the Studios.

Application for practise and teaching time rapidly filling up.

### Velazco Organ Studios

NEW YORK'S FIRST AND FINEST THEATRE ORGAN SCHOOL

1658 Broadway

Cor. 51st St.

NEW YORK CITY

# Spring Flowers

111-108

\$ 100<sup>00</sup>

EMIL VELAZCO

Moderato

8' Tibia

Brighter

II Man: 8' Strings- Flutes- Clar.  
4' Strings Flute Tibia

I Man: 8' Strings Flute  
4' Strings Flute

Tempo I

Slowly

The sixth and final system is marked *pp* and *Slowly*. The right-hand part has a melodic line with slurs and ties. The left-hand part features a more complex accompaniment with slurs and ties. The system concludes with a double bar line.